



6mm 2x2 Residential B06-MW-102

Please read these instructions fully before starting construction.

PVA or equivalent glue will be required to stick sections together.

Sand paper can be used to gently clean any joints.

A sharp modelling knife will be required to remove sections from the sprue. Please use knives with due care and remember to cut away from yourself at all times.

During the construction of this model, you may find it convenient to use pegs / elastic bands to hold pieces in place while you allow glue to dry.

2x2 Residential (B06-MW-102)

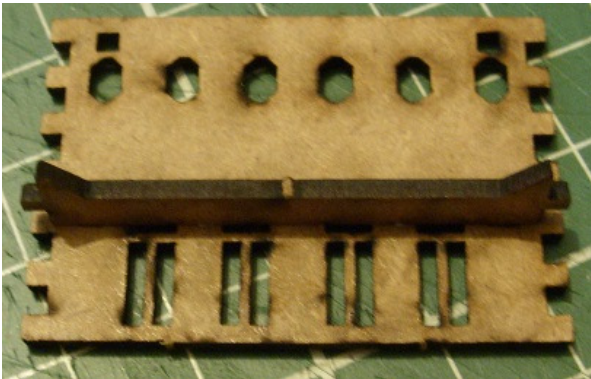

Remove two of the walls (make sure they are the same) and both bracers from the sprue. Glue the bracers to the **back** of the walls as shown above.

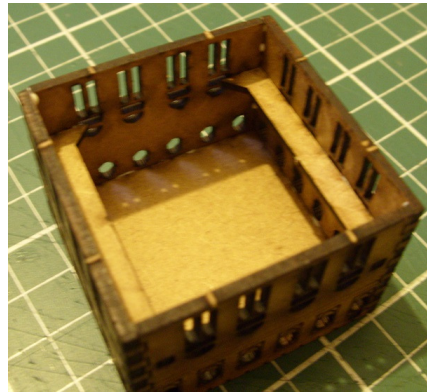

Glue the roof into position, then work around the building adding each wall in turn. Note: In the picture above the building is upside down.

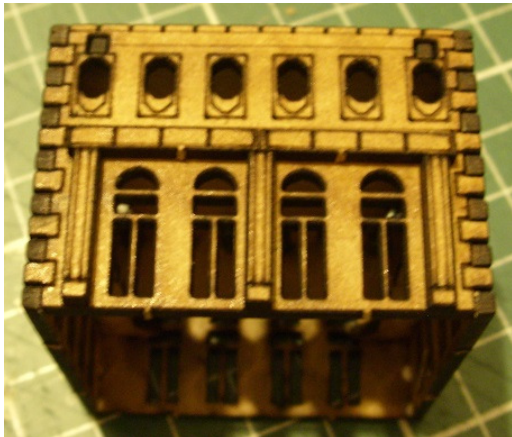

Finally glue the columns into position on each side.

